

2

1

APPLICATION

REVISIONS

NEXT ASS'Y	USED ON	VAR

REV	DESCRIPTION	ECN	APP'D
NR	RELEASED TO DRAFTING		ECB 11/17/06

35886

SIGNAL/POWER

GROUND

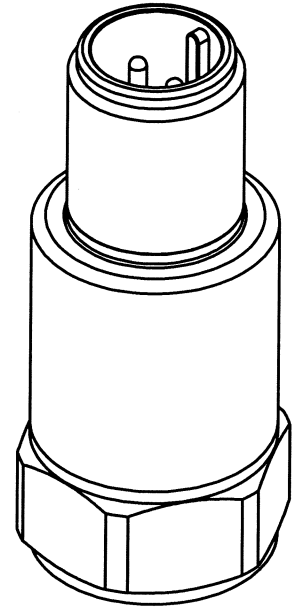
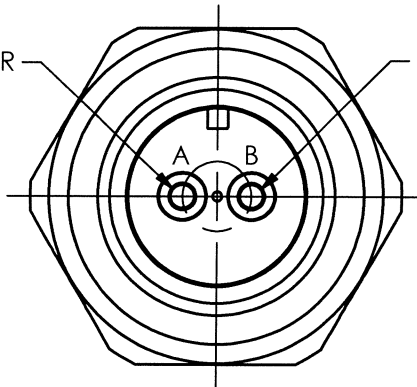

ELECTRICAL CONNECTOR
 5/8-24 UNEF-2A
 2-PIN (MIL-C-5015)

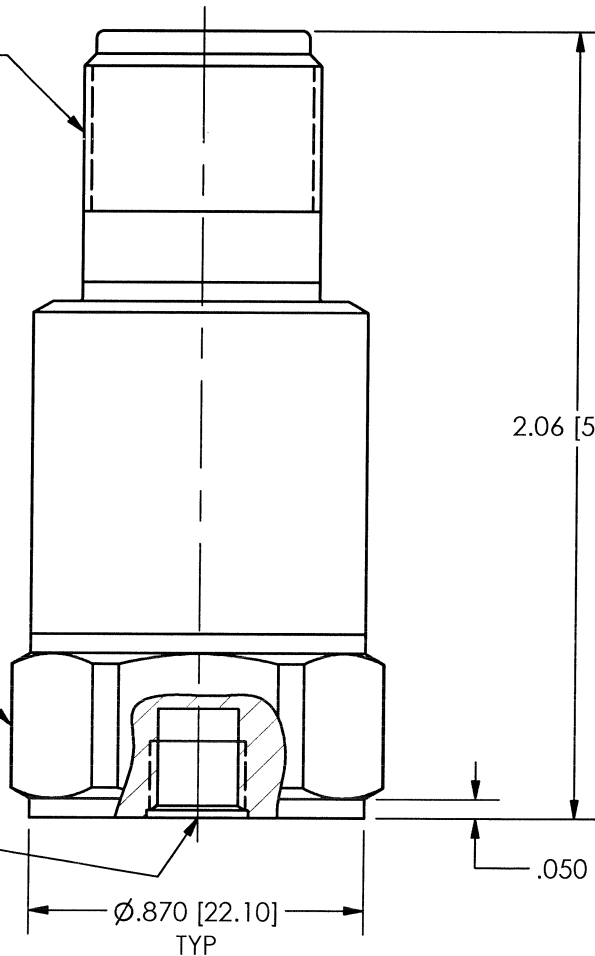

2.06 [52.3]

7/8 [22] HEX

1/4-28 UNF-2B
 X .20 [5.1] ▽

.050 [1.27]

Ø.870 [22.10]
 TYP

UNLESS OTHERWISE SPECIFIED TOLERANCES ARE:

DIMENSIONS IN INCHES	DIMENSIONS IN MILLIMETERS [IN BRACKETS]
DECIMALS XX ± .03 XXX ± .010	DECIMALS X ± 0.8 XX ± 0.25
ANGLES ± 2 DEGREES	ANGLES ± 2 DEGREES

DRAWN	<i>[Signature]</i> 11/17/06	MFG	<i>[Signature]</i> 11/17/06
CHK'D	ECB 11/17/06	ENGR	JJD 11/17/06
APP'D	UP 11/17/06	SALES	[Signature] 11-21-06

PCB PIEZOTRONICS^{INC.}

3425 WALDEN AVE. DEPEW, NY 14043
 (716) 684-0001 E-MAIL: sales@pcb.com

TITLE
 OUTLINE DRAWING
 MODEL 622B01, M
 ACCELEROMETER

CODE IDENT. NO. 52681	DWG. NO. 35886
--------------------------	-------------------

SCALE: 2X SHEET 1 OF 1

2

1

PCB Piezotronics Inc. claims proprietary rights in the information disclosed hereon. Neither it nor any reproduction thereof will be disclosed to others without the written consent of PCB Piezotronics Inc.

B

B

A

A